

Jarvis Christian University Organizational Chart

Glenell M. Lee-Pruitt, Ph.D.
President

2023-2024

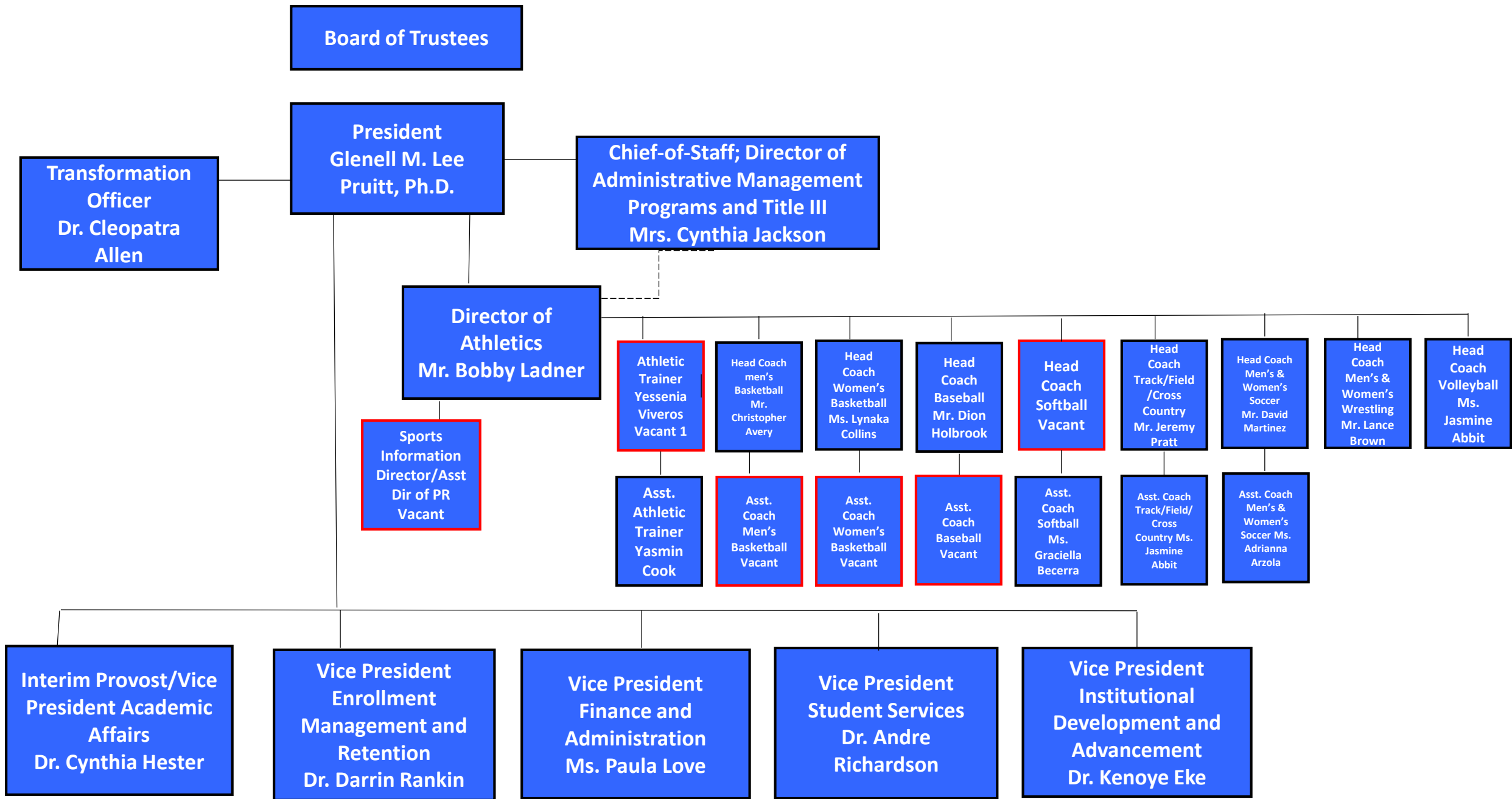

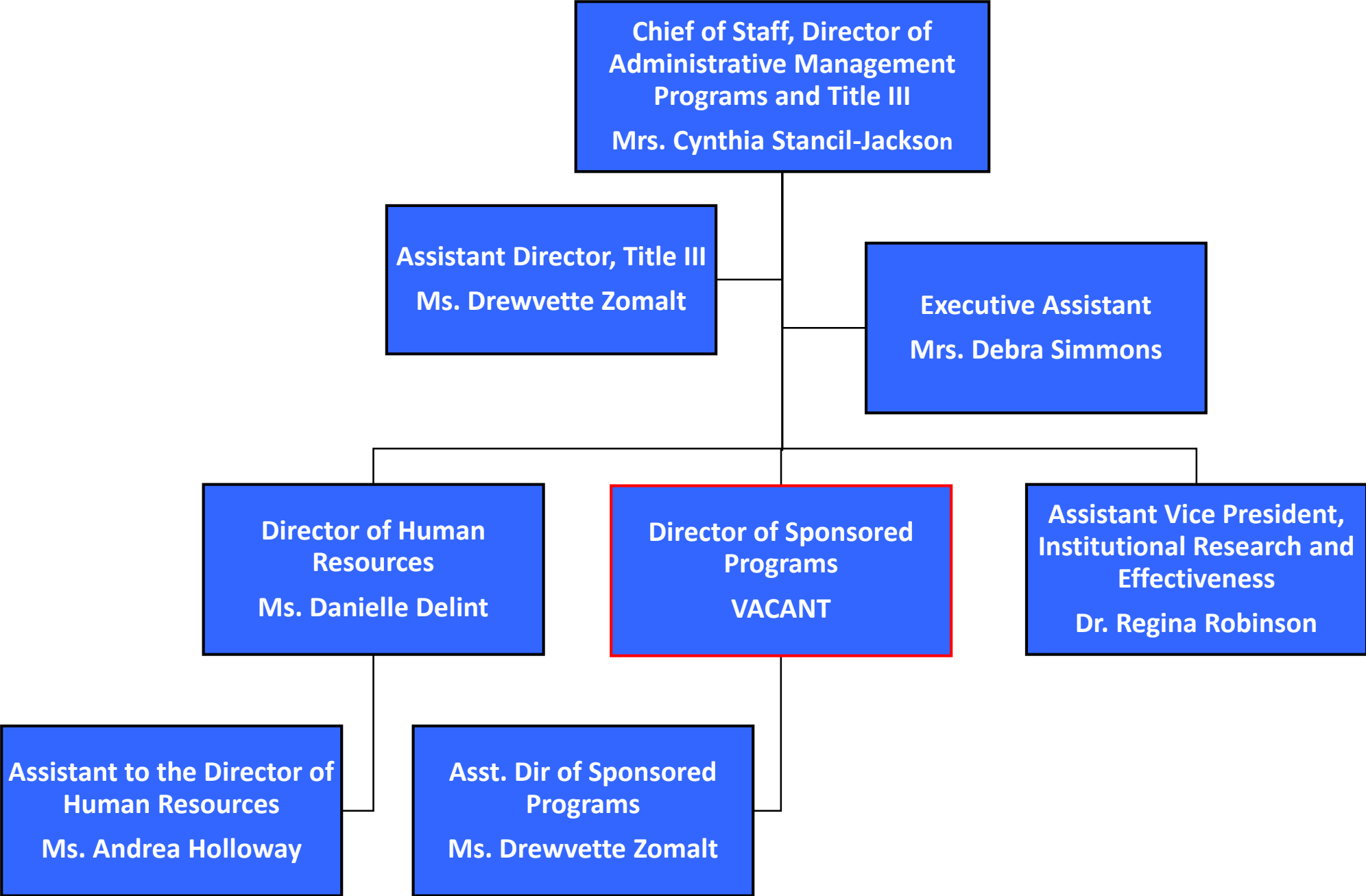

**Interim Provost/Vice President
Academic Affairs
Dr. Cynthia Hester**

**Interim Assistant Vice President
Academic Affairs
Dr. Benson Kariuki**

**Assistant to the Provost/
Director for Academic Initiatives
Dr. Cleopatra Allen**

**International Programs
Dr. Trenton Judson**

**Director of Honors Program
Dr. Cheryl Kariuki**

**Director of Career Services
Mr. Chestley Talley**

**Administrative Assistant
Ms. Jyasmin Garner**

**Director Upward Bound
Ms. Carla Mott**

**Director Student Records/Registrar
Mrs. Laura Lander**

**Director Olin Library
Rev. Rodney Atkins**

**Executive Director Student Success
Dr. Yolanda Jones**

**Director Online and Training
Mr. David Cowser**

**Dean Adult Education/Renaissance Program
Dr. Dorothy Langley**

**Dean Graduate School
Dr. Saliba Mukoro**

**Dean Arts, Humanities/Sciences
Dr. Herman Howard**

**Dean of Professional Studies
Dr. Benson Kariuki**

**Assistant Director Upward Bound
Ms. Denise Dinkens**

**Assistant to the Registrar
Mrs. Janie Yale**

**Asst. Librarian
Vacant**

**Access Librarian
Mr. Mark Slonecker**

**Part-time Librarian
Ms. Ramona Wayne**

**Writing Lab Coordinator
Ms. Joyce Holt**

**Asst. Director Student Success
Ms. Jason Lewis**

**Director Student Advising
Mrs. Susana Ngwang**

**Academic Advisor/Community Service Coordinator
Mr. Dennis Lamelle**

**Academic Advisor ADA Coordinator
Ms. Sonia Henson**

**Course Developer & Technician
Mr. Christoph Walker**

**Online Academic Advisor
Ms. Patricia Smith**

**Graphic Design Illustrator
Mrs. Brooke Maurer-Wright**

**Online Recruiter
Ms. Tomea Coleman
1 Vacant**

**Director, Dallas Site
Ms. Mavonee Jeffries**

**Enrollment & Community Partnership Manager
Ms. Leslie Sharp**

**Office Manager
Ms. Dominique Caillier**

**Criminal Justice
Dr. Jiabo Liu**

**MBA
Dr. Henry Kerich**

**Department Chair Arts/Humanities
Dr. Trenton Judson**

**Department Chair Science/Math
Dr. Glendora Carter**

Lead Professors

Lead Professors

**Interim Dept. Chair, Social/Behavioral Sciences
Dr. Melody Threadcraft**

**Interim Department Chair Business
Dr. Isaac Adeeko**

**Chair, Dept of Ed, Asst. Prof of Ed
Dr. Demesia Starling**

**Director Social Work
Ms. Janice Toliver-King**

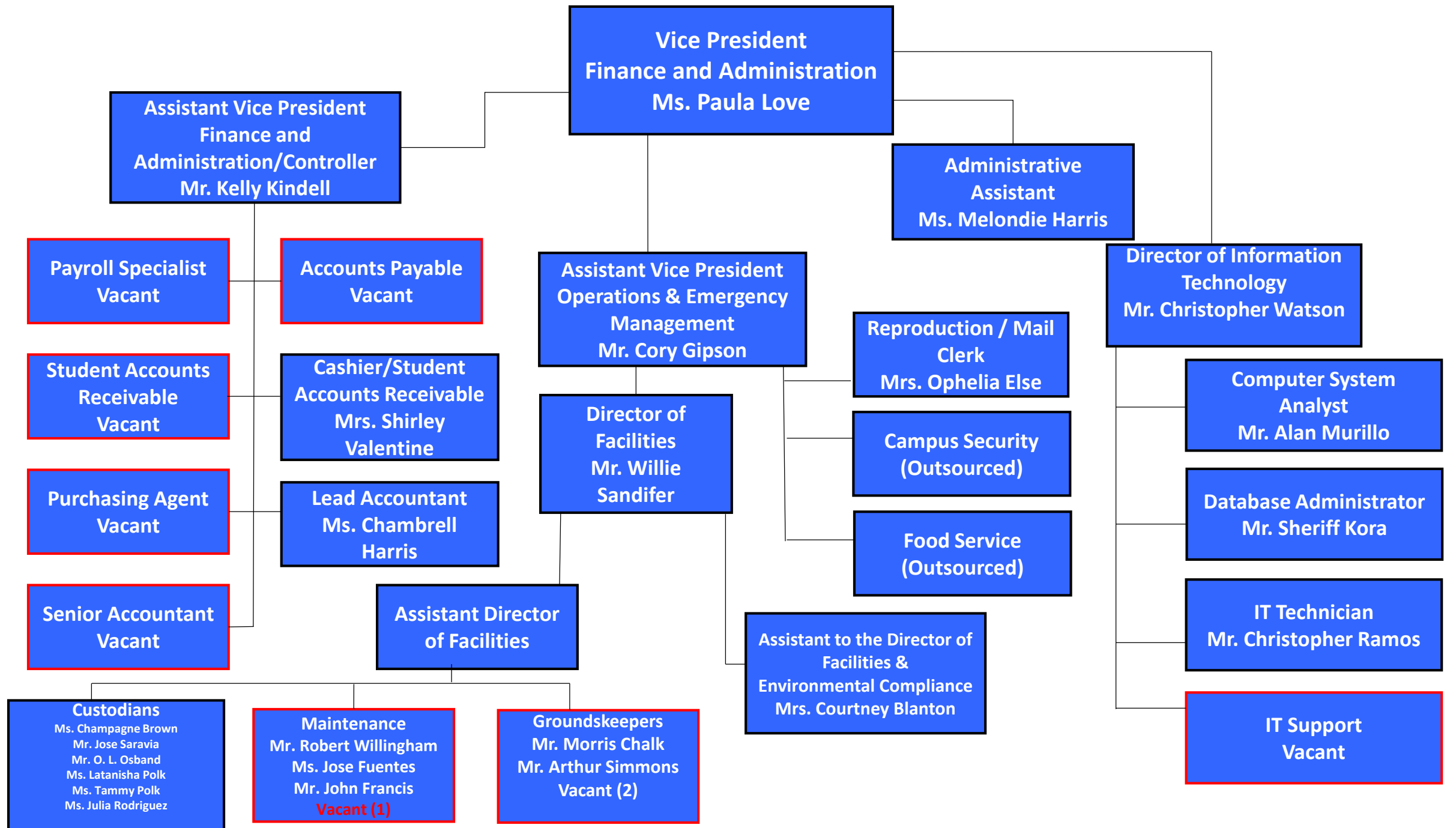

**Vice President
Student Services
Dr. Andre Richardson**

**Assistant Vice President
Student Services/Dean of Students
Mrs. Micheline Lambert-Gipson**

**Assistant to the Vice
President of Student
Services/Interim Director of
Residence Life
Mrs. Eryn Culmer**

**Director of Student
Housing
Vacant**

**Resident Hall Directors
Ms. Janelle Winston
Vacant (3)**

**Resident Hall
Coordinators
Mr. Timothy Garner
Mr. Thomas Monroe
Vacant (2)**

**Parent Student
Coordinator
Ms. Faith Johnson**

**Coordinator Student
Organization/Campus
Life/Graphics Designer
Mr. Charles Smith**

**Coordinator of Campus
Diversity
Mrs. Linda Hernandez-
Meeks**

**Coordinator of Game Room,
Intramural Sports, Activities
Programs
Mr. Gerry Johnson**

**Director of Band
Mr. Michael Bradley**

**Director of Choir
Vacant**

**Director of Health
Services
Vacant**

**Director of
Counseling
Dr. Keisha James**

**Director of Religious
Life/Chaplain
Dr. Sedaric Dinkens**

